



1



4



6



9



12



2



5



7



10



3



8

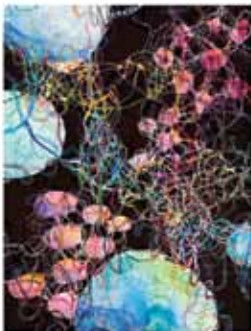

11

DEGREES of DENSITY

Selections from the Kentler Flatfiles

June 6 - July 12, 2009

CURATOR'S TALK: Saturday, June 6, 4pm / RECEPTION: June 6, 5 - 7pm

GUEST CURATOR: Marilyn Symmes, Director and Curator of the Morse Research Center for Graphic Arts, Jane Voorhees Zimmerli Art Museum at Rutgers, The State University of New Jersey

ARTISTS: David Ambrose • Ernst Benkert • Hovey Brock • Stephanie Brody-Lederman • Karni Dorell • Elizabeth Duffy Julie Gross • Molly Heron • John Himmelfarb • Gloria Holcuprda-Williams • Richard Howe • Mary Judge • Ellen Kahn • Elise Kaufman • Nishijima Kazuhiro • Michael Kukla • Nancy Manter • Morgan O'Hara • Janell O'Rourke • Debra Pearlman • Gelah Penn • Viviane Rombaldi Seppey • Claudia Sbrissa • Susan Schwalb • Robert Schwinger • Joel Sokolov • Emily Stern Gosia Wlodarczak • Martin Zet

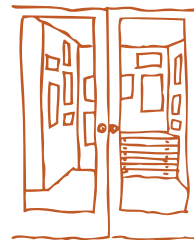

KENTLER INTERNATIONAL DRAWING SPACE

353 Van Brunt Street,
(Red Hook) Brooklyn, NY 11231-1245
Tel: 718.875.2098
info@kentlergallery.org
www.kentlergallery.org

Founded by artists in 1990, the Kentler International Drawing Space has given New York exposure to over 900 artists from around the country and around the world. The Kentler presents shows of important contemporary drawings and work on paper by emerging and under-recognized American and international artists and works energetically and creatively to integrate these shows into the cultural fabric of the community. We encourage dialogue and interaction between exhibiting artists and the public while providing artists with the opportunity to experiment, explore and expand the definition of art in society.

Kentler International Drawing Space, Inc. is a 501(c)(3) nonprofit organization. Exhibitions, events and public programs are made possible with public funds from: The New York State Council on the Arts, a state agency; The New York City Department of Cultural Affairs and Brooklyn Borough President, Marty Markowitz.

Other sponsors include: The Andy Warhol Foundation for the Visual Arts, Carnegie Corporation of New York, The Fort Trustee Fund Community Foundation of the Chattahoochee Valley, The Fifth Floor Foundation, The Gifford Foundation, Art on Paper, Epson America Inc., Utrecht Art Supplies, Materials for the Arts, NYC Department of Cultural Affairs / NYC Department of Sanitation/ NYC Department of Education and the many valued artists, friends and supporters of the gallery.

Support for K.I.D.S. Art Education program: Independence Community Foundation, The Mark D. Hostetter and Alexander N. Habib Foundation, Todd and Desiree Jeffcoat, Leslie and Jim Kerby, Patsy Rogers, Lucille Field, Christopher Jay, Phyllis Solomon in memory of Samuel Garr, BRIC Arts/Media/Brooklyn and the Brooklyn Arts Council (BAC), Community Arts Regrant Program for Arts in Education, funded by the Arts in Education Program of the New York State Council on the Arts, a state agency (NYSCA).

Directions: "F" or "A" train to Jay St./Borough Hall, Outside take the B61 Bus to Red Hook, Wolcott St. stop. Check our web site for a map.

Designed by riveredgedesign.net



DEGREES of DENSITY

ARTISTS:

6.6.09 >> 7.12.09

David Ambrose
Ernst Benkert
Hovey Brock
Stephanie Brody-Lederman
Karni Dorell
Elizabeth Duffy
Julie Gross
Molly Heron
John Himmelfarb
Gloria Holcuprda-Williams
Richard Howe
Mary Judge
Ellen Kahn
Elise Kaufman
Nishijima Kazuhiro
Michael Kukla
Nancy Manter
Morgan O'Hara
Janell O'Rourke
Debra Pearlman
Gelah Penn
Viviane Rombaldi Seppey
Claudia Sbrissa
Susan Schwalb
Robert Schwinger
Joel Sokolov
Emily Stern
Gosia Wlodarczak
Martin Zet

GUEST CURATOR:
Marilyn Symmes,
Director and Curator of
the Morse Research
Center for Graphic Arts,
Jane Voorhees Zimmerli
Art Museum at Rutgers,
The State University of
New Jersey

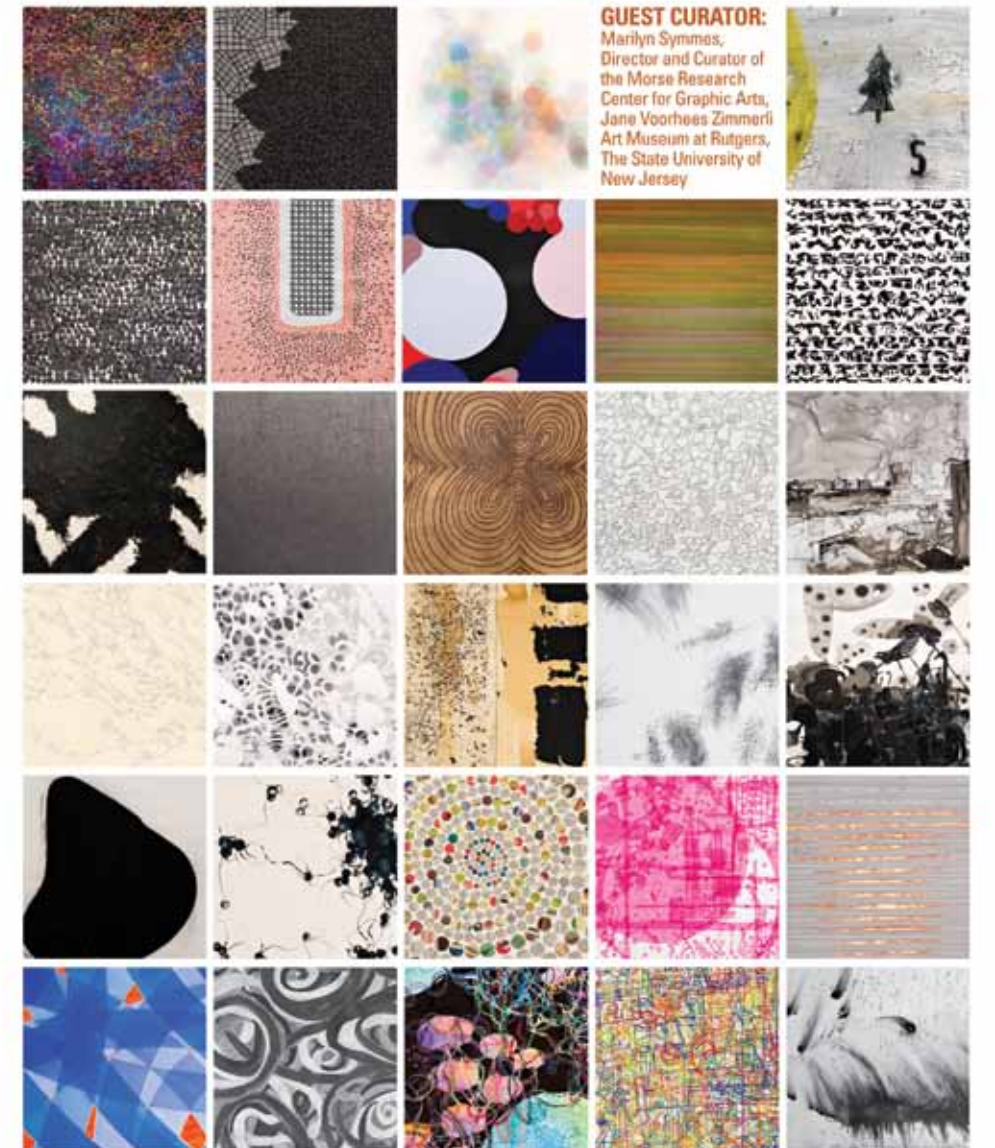

KENTLER INTERNATIONAL DRAWING SPACE